

Install Henry Eaveguard Underlayment Membrane at rakes, eaves, under valley flashings, chimneys, skylights, intersecting walls and other roof penetrations. Extend underlayment from the edge of roof to not less than 12" inside the interior face or extending not less than 36" along the eave subject to local Building Codes.

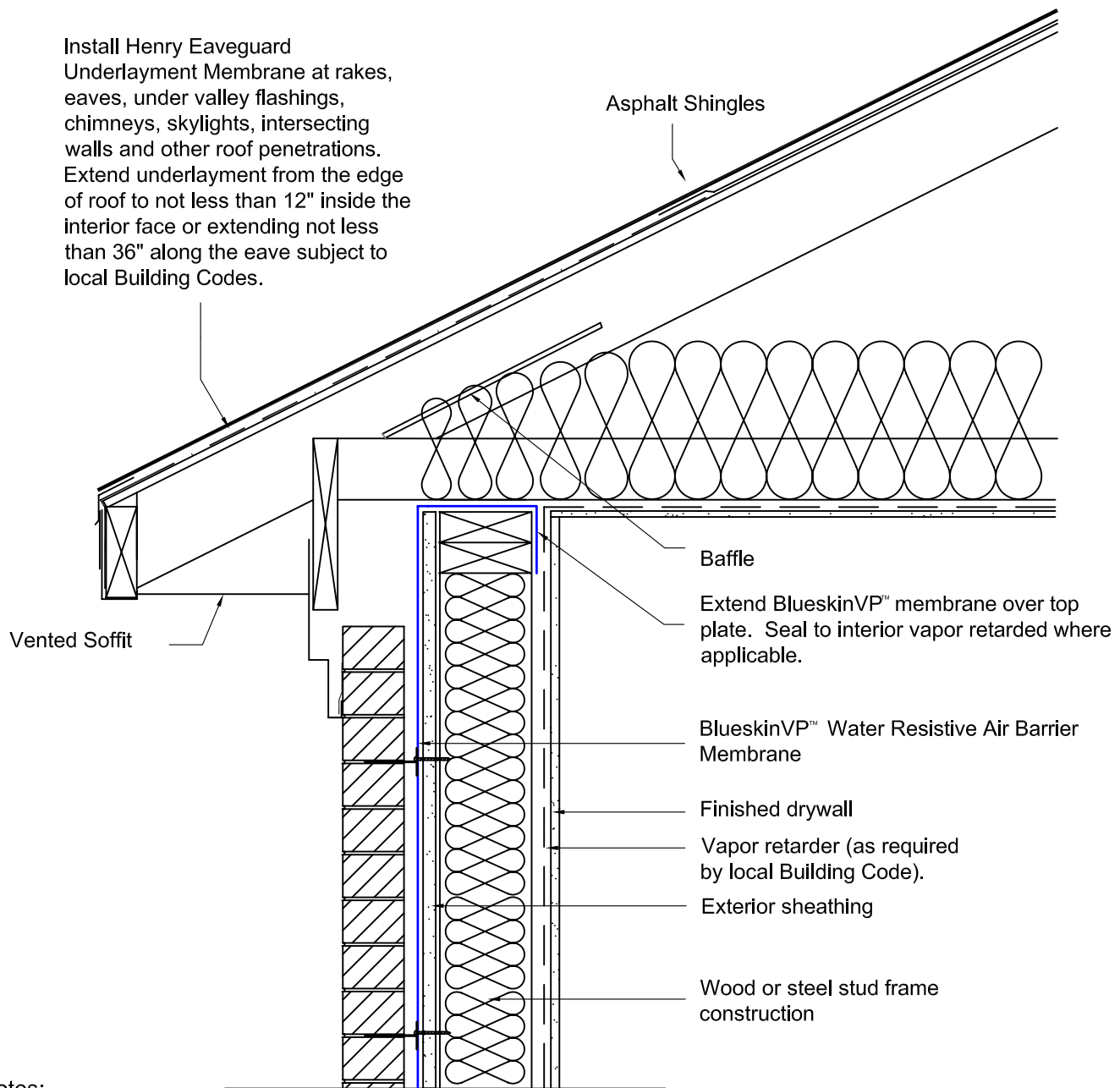

Notes:

1. Detail shows BlueskinVP™ self-adhered water resistive air barrier system installed over exterior grade sheathing. Other acceptable substrates include DensGlass Gold®, plywood, OSB, concrete and concrete block.
2. BlueskinVP™ self-adhered water resistive air barrier system shall be installed so as to provide a continuous barrier to prevent air and water intrusion.
3. Penetrations of the air barrier system shall be sealed with Henry HE925 BES Sealant to maintain the integrity of the air barrier system over the entire surface.
4. Refer to Henry BlueskinVP™ Installation Guidelines for recommended installation procedures.

Henry
 COMPANY®
 www.henry.com

BLUESKINVP™ SELF ADHERED AIR BARRIER

SCALE: N.T.S.

BRICK VENEER / WOOD FRAME CONSTRUCTION

9-12-09

**WALL to SLOPED
 ROOF DETAIL**

AB-H210